

EXISTING FRONT ELEVATION

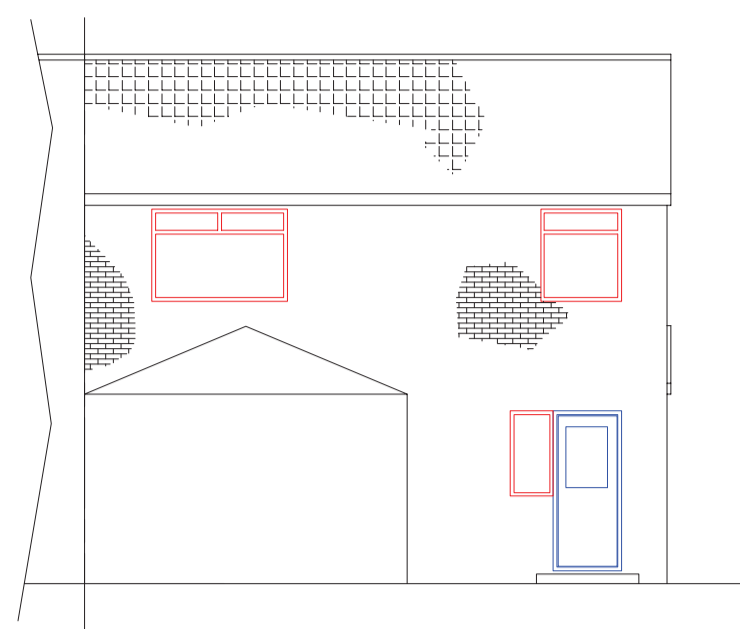

EXISTING REAR ELEVATION

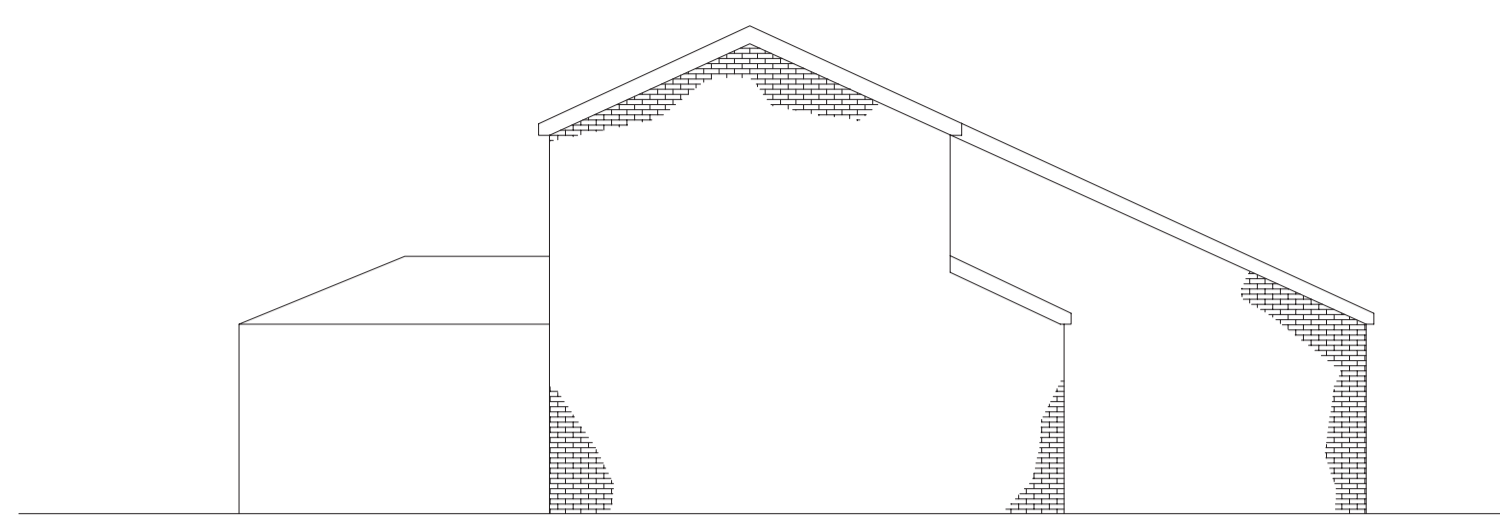

EXISTING SIDE ELEVATION ON 'A'

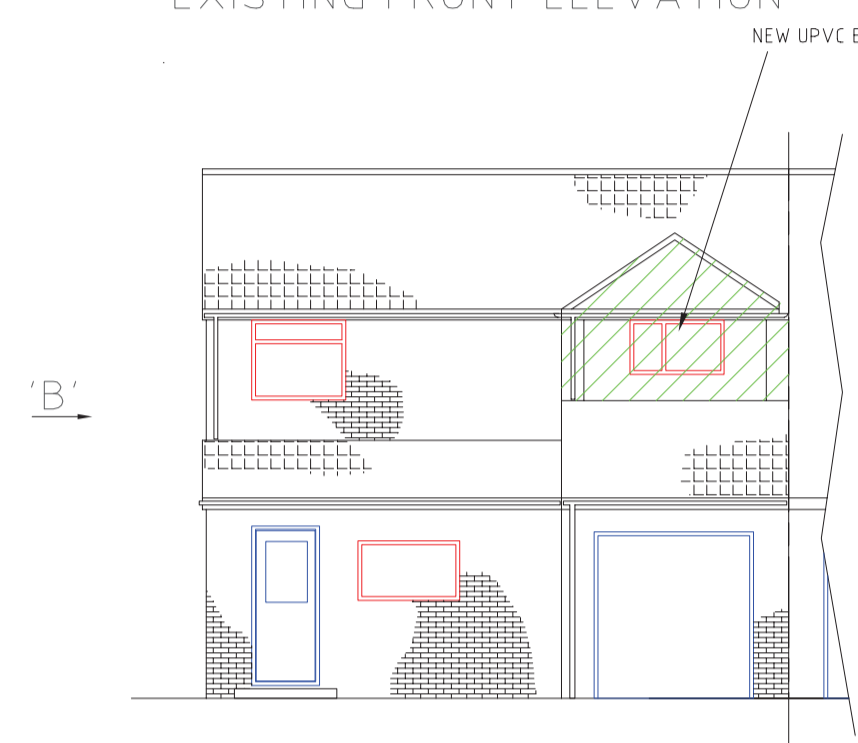

PROPOSED FRONT ELEVATION

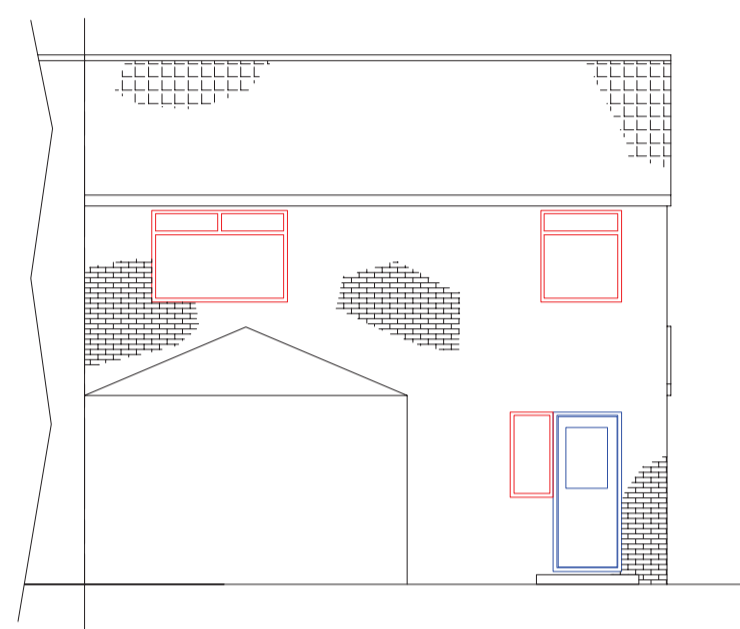

PROPOSED REAR ELEVATION (NO CHANGE)

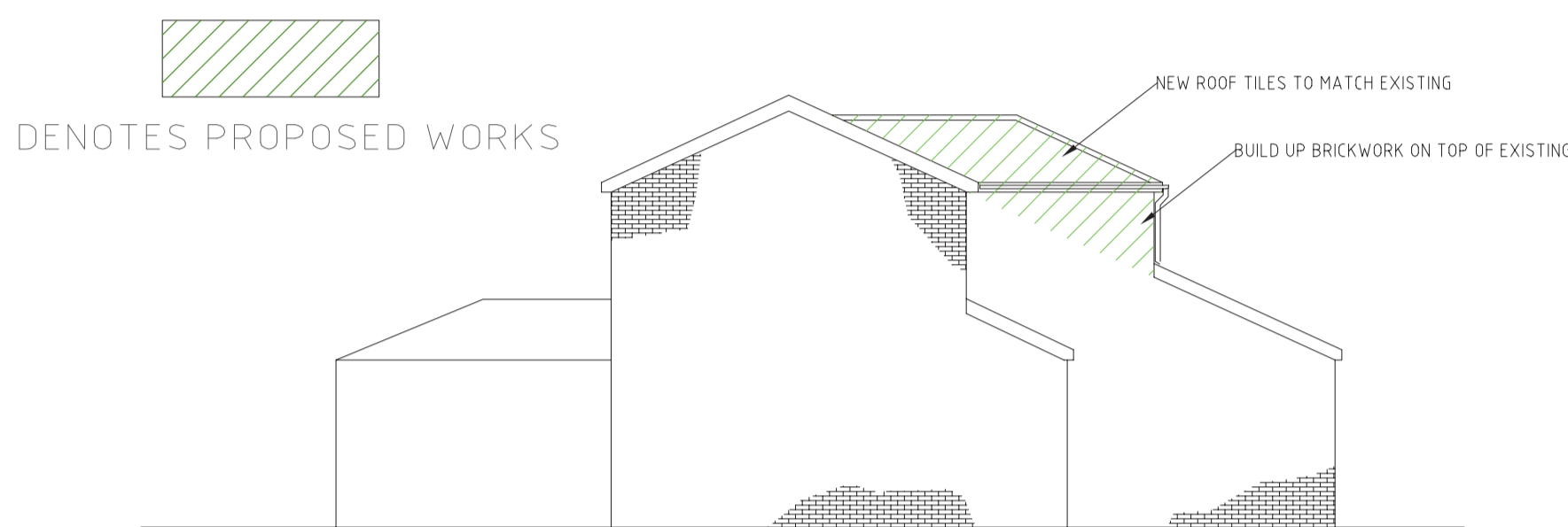

PROPOSED SIDE ELEVATION ON 'B'

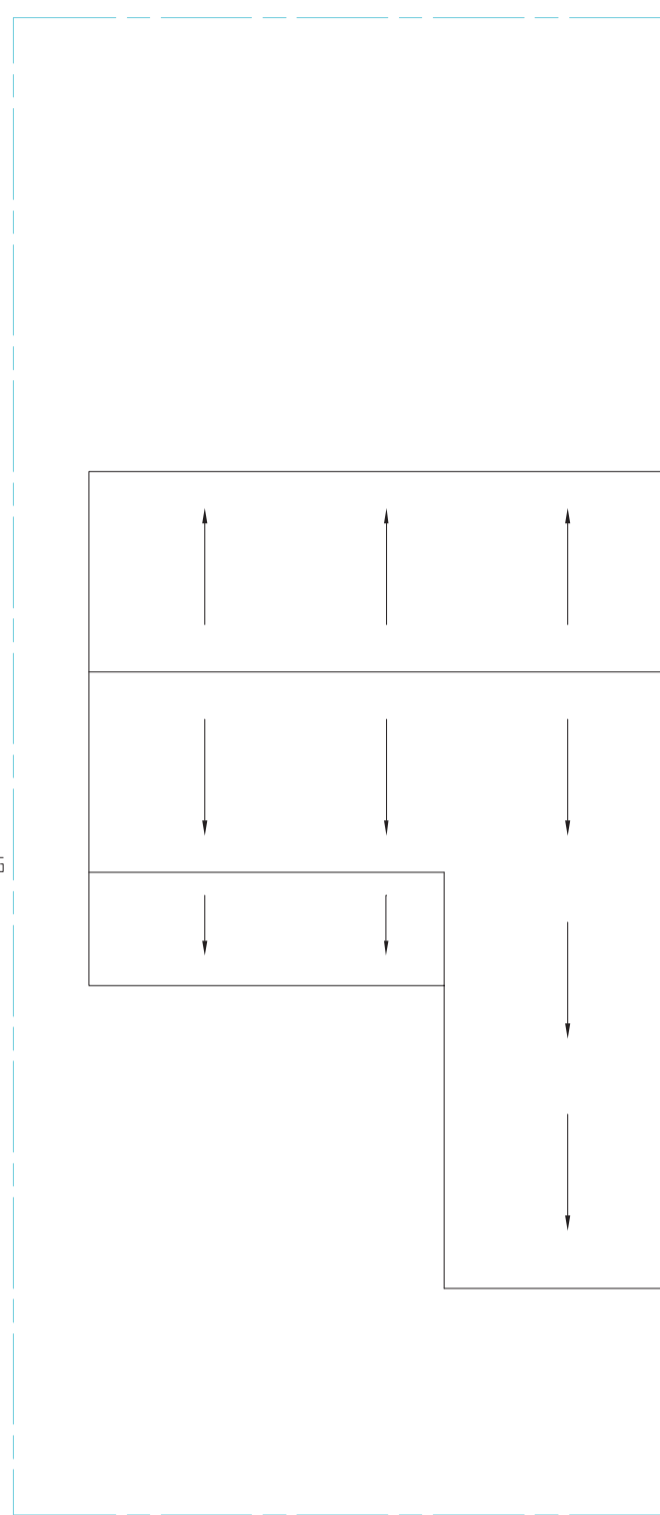

EXISTING ROOF PLAN



LOCATION PLAN 1:1250

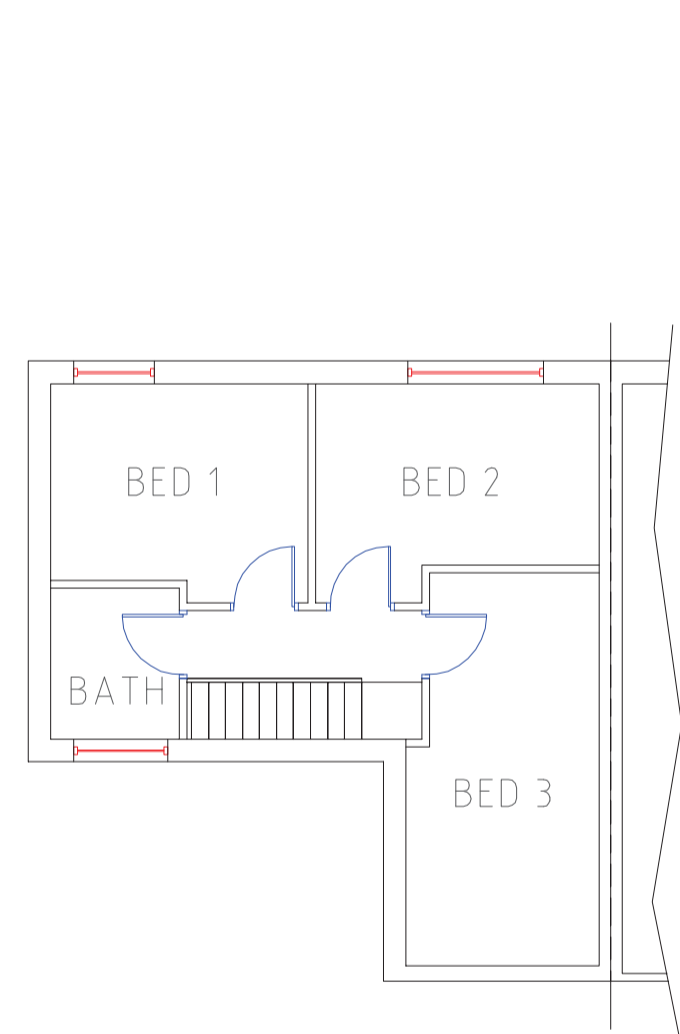

EXISTING 1ST FLOOR PLAN

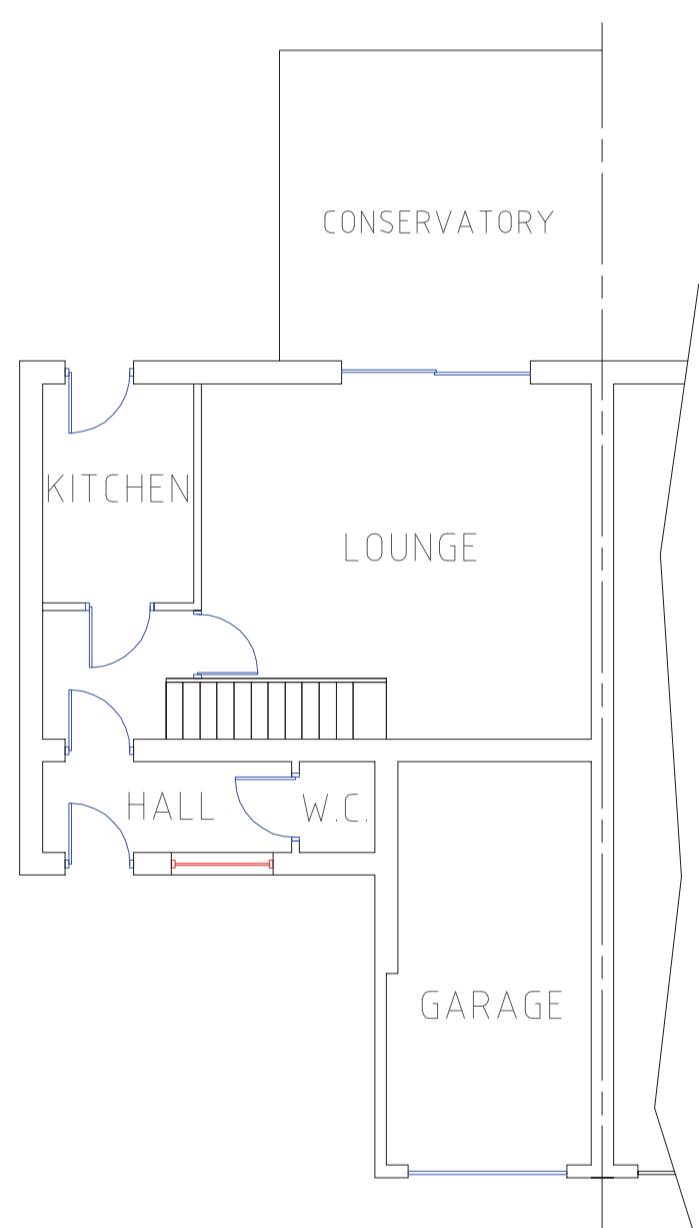

EXISTING GROUND FLOOR PLAN

NO CHANGES TO EXISTING FLOOR PLANS

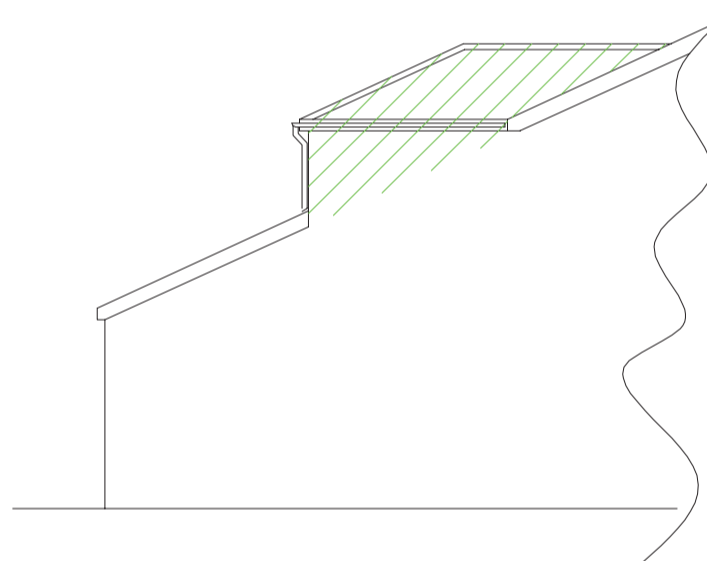

PROPOSED SIDE ELEVATION ON 'C'

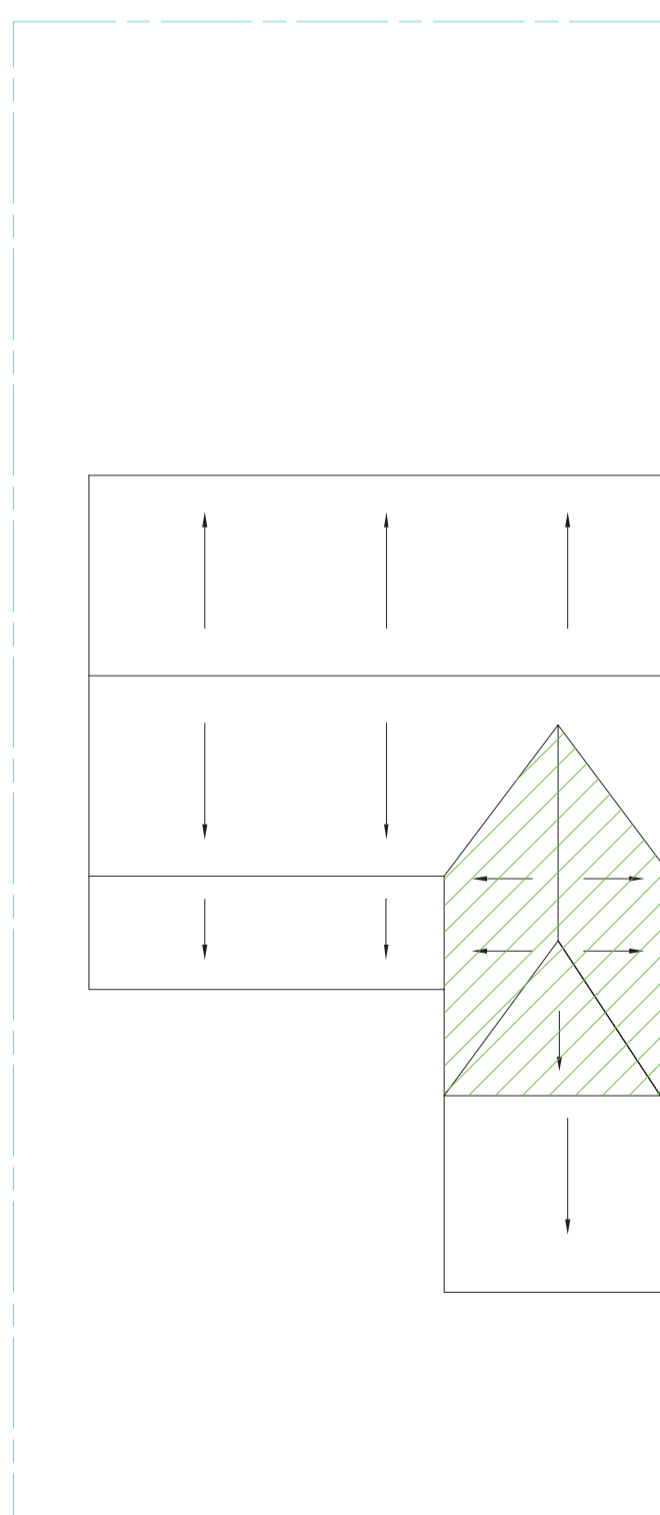

PROPOSED ROOF PLAN



SITE PLAN 1:200

NB. WORKS SUBJECT TO APPROVAL BY LOCAL BUILDING CONTROL DEPARTMENT NO WORKS TO START UNTIL APPROVAL HAS BEEN GRANTED. BUILDER TO BE RESPONSIBLE FOR CHECKING ALL DIMENSIONS, PITCHES ETC. DESIGNATED OR NOT - PRIOR TO PRICING - BUYING - BUILDING METHODS / MATERIALS SHOWN ARE INDICATIVE ONLY - OTHERS MAY BE SUBSTITUTED SUBJECT TO APPROVAL BY THE BUILDING INSPECTOR / CLIENT. DO NOT SCALE FROM THIS DRAWING

<p>MAC PLANS PLANS DRAWN FOR YOUR HOME EXTENSION TEL. 0715 988 7659</p>	CLIENT: Mr & Mrs Dalton
	ADDRESS: 39 Waverdale Way South Shields NE33 4SL
	TITLE: Proposed Dormer to existing sloping roof
	DATE: June 2015 1/100